

# CHRISTMAS FESTIVAL

## Flute 1st

Andante

*f* *p* *cresc.* **Allarg.**

7 *f* *fp* *mf*

15 *f* *rit.* *mf* **Allegro** 9

31 3 *ff* *ff*

40 *mf* *ff*

48 *p* **Andante**

56 *mf*

64 *mf*

72 5 **Allegro Molto** 11 *mf*

89 *rit.* 2 6 **Andante con moto** 8

105 *f*

113 4 7 **Andate** 4 *poco meno* *mf*

127 *f* 15 *ff*

151 *rit.* 2 8 *Andante* 24 9 *Allegro Molto* *p*

183

189 10 *mf*

196 11 *ff* 5

202 *sfz* *mp* *cresc.*

209 12 *ff*

214

219 *Andante* 13 *f* 3 3

226 2 *fp* *f* *p* *f*

234 14 *Allegro vivace* 2 *Rall.* *ff* *ff* *mf*

244 *ff*

# CHRISTMAS FESTIVAL

Flute 2nd

1. Picc *f* *p* *cresc.* *f* *Allarg.*

8 *fp* *f* *rit.*

18 *Allegro* 9 *Fl* *mf* *picco 3*

35 3 *ff* *ff*

43 9 *Fl* 4 *Andante* *p* *mf*

58 *mf*

66 5 5 *Allegro Molto* 13 12 6 *Andante* 8 *f*

107 *f*

116 4 7 *Andante* 8 15 *poco meno* *f*

149 *ff* *rit.* 2 8 24

## 9 Allegro

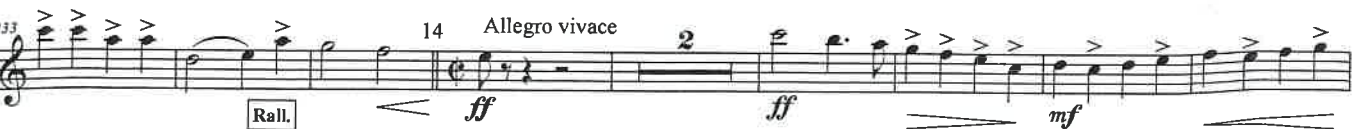

# CHRISTMAS FESTIVAL

Oboe

Andante

*f* *p* *cresc.* Allarg.

7 1 *f* *fp* *mf*

15 *f* *rit.* Allegro 2 *mf*

23 *mf*

31 3 *ff*

38 *ff* *mf*

46 *ff* 4 Andante *p*

54 *mf*

61 *mf*

69 5 Allegro Molto 11 8

93 6 Andante 8 *f*

109

117 *poco meno* 4 7 4 15 *mf* *f*

145 *ff* 6 8 24 *rit.*

182 9 *Allegro Molto* *p*

188 10 *mf*

194 *ff* 5 *cresc.*

200 11 *sfz* *mp* *cresc.*

208 12 *ff*

216

222 13 *Andante* *f* *fp*

229 14 *Allegro vivace* *f* *p* *f* *Rall.*

237 2 *ff* *mf* *ff*

247 *ff*

# CHRISTMAS FESTIVAL

## Clarinet in A

Andante

*f*

*p*

cresc.

Allarg.

7 1

*f*

*fp*

*mf*

15

*f*

Allegro

rit.

2

*mf*

23

*mf*

31

3

*ff*

38

*ff*

*mf*

46

4

Andante

*p*

54

*mf*

61

*mf*

69

Allegro Molto

11

*mf*

86

94

2

6 Andante con moto

8

*f*

111

4

4

125 *mf* 15

148 *ff* *rit.*

158 8 8 4

179 *p* **Allegro Molto** 9

186 *mf*

192 10

199 *ff* 11 *sfz*

206 *mp* *cresc.* 12 *ff*

214

220 13 *f*

226 *fp* *f* *p*

232 *f* **Allegro vivo** 14 *ff* **Rall.**

239 *ff* *mf* *ff*

248 *ff*

# CHRISTMAS FESTIVAL

## Bassoon

**Andante**

**f** **p** *cresc.* **Allarg.**

8 **fp** **mf**

15 **f** *rit.* **mf** **Allegro** 9

31 **p** **ff** 3

38 **ff** **mf**

47 **p** **Andante** 4

55 **mf**

62 **Allegro Molto** 9 5 13 **mf**

90 2 6 **Andante** 8 **f** *rit.*

106

[illegible]

# CHRISTMAS FESTIVAL

Horn in F 1st & 2nd

Andante

8

16

Allegro

32

39

48

Andante

67

Allegro Molto

78

85

Andante

111

*f*

*fp*

*rit.*

*mp*

*ff*

*mf*

*p*

*cresc.*

*f*

*ff*

*mf*

*p*

*f*

*f*

*p*

*f*

*p*

7

121 5 1st *mf* *p*

135 *f*

146 *ff* *pp* *rit.* 3

158 8 24 9 17 Allegro Molto 11 *ff*

203 *sfz* *mp* *cresc.* 12 *ff*

211

222 13 Andante ma non troppo *f* *p* *p*

231 14 Allegro vivace *f* *Rall.* *ff*

238 *ff* *mf* *sf* *sf* *sf* *sf* *sf* *ff*

246 *ff* *ff*

258 *ff* *ff*

## Horn in F 3rd &amp; 4th

Andante maestoso

*f* *p* *f* *ff* *rit.* *ff* *f* *ff* *p* *rit.* *ff* *mp cresc.* *ff* *f* *p* *p* *f* *ff* *mf* *sf* *sf* *sf* *sf* *sf* *ff* *ff*

8 15 39 48 97 112 131 142 157 203 212 223 232 239 247

Allegro 17 3 2 4 19 5 13 12 6 8 4 7 8 5 8 24 9 17 13 14

Andante 19 5 Allegro Molto 13 12 6 Andante con moto 8 4 7 8 5 8 24 9 17 13 Andante 14

Allarg.

Rall.

# CHRISTMAS FESTIVAL

## Trumpet in C

Andante

*f*

*p*

Allarg.

*f*

8

*fp*

3

*f*

rit.

18

Allegro

17

3

*ff*

*ff*

41

*p*

49

2

4

Andante

19

5

Allegro Molto

13

12

6

Andante

8

105

*f*

113

4

7

*mf*

125

*mf*

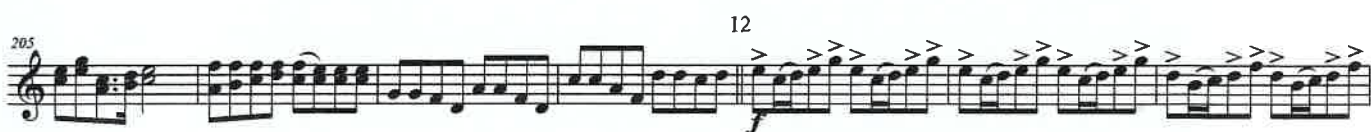

# CHRISTMAS FESTIVAL

## Trumpet in Bb

Andante

*f*

*p*

Allarg. *f*

8

*fp*

3

*f*

rit.

18 Allegro

17

3

*ff*

*ff*

41

*p*

49

Andante

2

4

19

5

Allegro Molto

13

12

6

8

105

*f*

113

4

7

*mf*

125

135

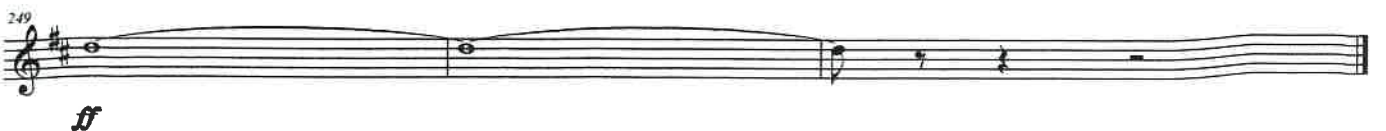

# CHRISTMAS FESTIVAL

## Trombone 1st & 2nd

Andante

*f*

Allarg. *f*

10 *fp* 3 *f* *rit.* 17 3 *ff*

36 *ff* 4

48 2 Andante 19 5 Allo Molto 13 12

97 6 Andante 8 *f*

113 4 7 Andante 8 *p*

132

# CHRISTMAS FESTIVAL

Andante

10

3

ff

Allarg.

Allegro

17

3

ff

36

4

ff

47

2

4

Andante

19

5

Allo Molto

13

85

12

6

Andante

8

f

111

4

7

8

p

130

141

f

ff

152

6

8

Andante

24

9

Allo Molto

17

11

ff

203

sfz

12

ff

212

223

13

Andante ma non troppo

f

p

p

232

f

3

3

3

3

3

3

Rall.

3

ff

14

Allo vivace

239

2

Molto vivo

sf

ff

248

ff

## CHRISTMAS FESTIVAL

- Tempo and Meter:** The piece begins in 6/8 time with an *Andante* tempo. It features several tempo changes: *Allarg.* (Allegretto), *Allegro*, *Andante*, *Allo*, *Allo Molto*, *Allo vivace*, and *Molto vivo*.
- Articulation and Phrasing:** The score uses various articulations such as slurs, ties, and accents. There are also specific phrasing slurs and breath marks indicated by a blue 'L' shape.
- Rehearsal Marks:** The score includes rehearsal marks with numbers 1, 2, 3, 4, 5, 6, 7, 8, 12, 13, 14, 15, 17, 19, and 24.
- Performance Instructions:** The score includes performance instructions such as *Rall.* (Ritardando) and *Molto vivo*.

# CHRISTMAS FESTIVAL

PERC

Andante S.D.

cresc.

Allarg.

B.D. *f*

8

*fp*

3

*f*

rit.

18

Allo

17

3

*f*

*ff*

42

4

*f*

4

4

Andante

19

5

Allo Molto

2

Trgl

*mf*

76

12

97

6

Andante

24

7

8

29

8

Bell

*mf*

166

3

3

2

4

9

Allo Molto

*p* 썰매 밝을

183

190 10

Bell *mf*

197 S.D. 11 B.D.

205 3 12

213

219 Andante 13

Allo vivace

226 8 2 14 Cym 3 S.D. Molto vivo

Rall. *sfz* *sfz* *ff*

245 2 *ff*

# CHRISTMAS FESTIVAL

Violin 1st

Andante

*f* *p* *cresc.* **Allarg.**

1

7 *f* *fp* *f*

14 *f* *rit.* **Allegro** 2 *f*

21

27 *mf*

33 3 *ff*

39 *ff* *mf*

46 *p* **Andante** 4

57 pizz *p* arco

64

5 *Allo molto*

70 *mf*

77

84 *pp*

91 *rit.* 6 *Andante* *p*

99 *f*

107

115 *poco meno* *p* 7 *Andante* *pp*

123 15 *f*

146 *ff* *pp* *rit.*

157 8 *mp* *mf*

168 *mf*

179 *Allo molto*

*p* *mp*

187 *pizz* *mf*

193

199 *arco* *ff* *sfz*

205 *mp* *ff*

212

218 *tr*

225 *Andante* *fp* *f*

231 *p* *f* *Rall.* *ff* *Allo vivace* *2*

239 *Molto vivo* *ff* *sf* *sf* *sf* *sf* *sf* *sf* *sf* *sf*

248 *ff*

# CHRISTMAS FESTIVAL

## Violin II

Violin II score for "Christmas Festival". The score is written in treble clef with a key signature of one sharp (F#) and a common time signature (C). It consists of nine staves of music.

72 5 *Allo Moloto*  
2  
*mf*

79 *pp*

86

94 *rit.* 6 *Andante*  
*p*

102 *f*

110 *poco meno*

119 7 *Andante*  
*p* *mf*

129 15  
*f* *ff*

153 *rit.* 8 *Andante*  
*pp* *mp*

164

176 9 *Allo Molto*  
*mp*

[illegible]

# CHRISTMAS FESTIVAL

## Viola

Andante

*f* *p* *cresc.* *f*

8

*fp* *f* *f*

16

Allegro

*rit.* *p* *sim* *pizz* *mf*

23

30

arco *ff* *mf*

37

45

*ff* *mf* *p*

53

4 Andante *pizz*

62

arco *mf*

69

5 Allo Mloto *p* *div.*

76

83

*mp*

90

*rit.* 6 Andante con moto *p*

98

*f*

106

114 *poco meno* *p* 7 *Andante* *pp*

123 *mf* 15 *f*

147 *ff* *pp* *rit.*

158 8 *Andante*

171 *mf*

182 9 *Allo Mloto* *p* *mp*

190 10 *pizz* *mf*

196 *arco* 11 *ff*

202 *sfz* *mp*

209 12 *ff*

216

223 13 *Andante* *f* *fp*

230 14 *Allo vivace* *ff* *Rall.*

237 2 *ff* *mf* *sf* *sf* *sf* *sf* *sf* *ff* *Molto vivo*

247 *ff*

# CHRISTMAS FESTIVAL

Cello

**Andante Maestoso**

*f* *p* *cresc.* **Allarg.** *f*

8 *fp* *f*

15 *f* **Allegro** *p* *sim.* 2 *pizz* *mf*

22 *mf*

29 *arco* *p* 3 *ff*

36 *ff* *mf*

44 *p*

53 4 **Andante** *pizz*

61 *arco* *mf*

68 5 **Allo Molto**

75

82 *pp*

89 *rit.* 6 **Andante** *p*

98 *mf* *f*

107

Andante

**PP**

125

8

142

*f*

*D*

153

int.

*pp*

165

*R*

178

9

**Allo Molto**

1

pizz

*P*

**mf**

194

arco

 $\mathcal{H}$ 

20J 11

**\$fz**

**mp**

208

12

*D*

215

22

13

**Andante ma non troppo**

*f*

*fp*

230

**Allo vivace**

**Ral**

234

 $\mathcal{D}$ 

*f*

*D*

24.

Molto vive.

*D*

# CHRISTMAS FESTIVAL

## Contrabass

Andante

8 *f* *p* *f* **Allarg.**

15 *f* *fp* *rit.* *p* *sim* **Allegro**

21

27 *pizz* *mf* *arco* *p*

34 3 *ff* *ff*

41 *mf*

49 *p* **Andante**

58 *mf*

66 *arco* *p* 5 **Allo Molto**

73 *mf*

79

85 *p*

94 *rit.* 6 **Andante con moto** *p*

102 *f*

120

7 Andante

129

153

167

180

9 Allo Molto

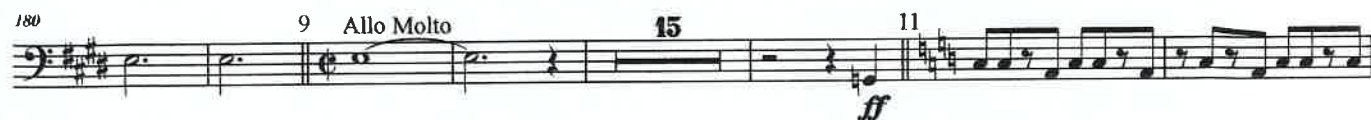

202

209

12

215

221

13 Andante ma non troppo

229

235

14 Allo vivace

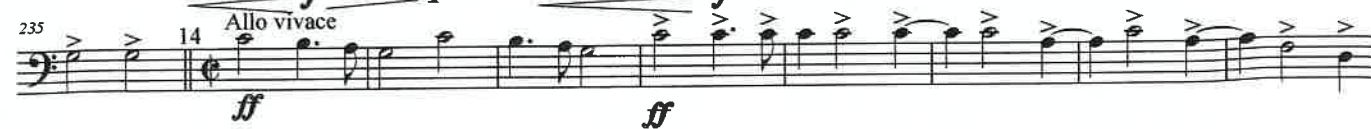

Molto vivo

244

